Rev. J. W. Carr To Conduct Revival Services

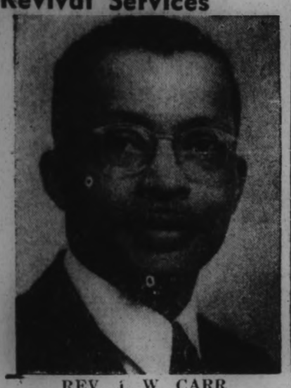

REV. J. W. CARR

Revival services will be held at South Calvary Baptist Church 1146 S. Kenwood beginning March 13th through the 24th.

Services will begin each evening at 7:30.

Rev. Carr pastor of Second Baptist Church in Kokomo, Indiana, will conduct Revival Services. Rev. Carr is a dynamic and profound pulpiteer, also Secretary of the State Convention.

To miss his series will be to miss a spiritual treat. Everyone is cordially invited to attend all of these services. Dr. L. A. Manuel, Sr., is the pastor.

Memorial Dedication, Luther Stewart Day At Trinity CME

BISHOP LUTHER C. STEWART

The Rev. Luther C. Stewart of Hopkinsville, Ky., presiding bishop of the Second Episcopal District of the CME Church, will dedicate the memorials at the New Trinity Church, Sunday, March 12, 1961 at 4:00 p.m. Bishop Stewart will speak at the 11:00 a.m. service. The church will honor Bishop Stewart by proclaiming it "LUTHER C. STEWART'S DAY" and placing a memorial in the church in his honor. The Celestial Senior Choir and combined choirs will render music for both services. A fellowship dinner will be served in the basement of the church following morning services for all. All of the CME pastors in the city will participate in the memorial services. Everyone is invited and urged to attend these services. The church is located at 23d and Martindale. Rev. James L. Cummings is the minister.

To call Trinity-Dial-A-Prayer—Just Dial WA. 4-5689.

HEAR
THE GOSPEL PEARLS
In a Full Musical Program
SUNDAY, MARCH 12
8:00 P. M.
TRUE VINE
BAPTIST CHURCH
1260 E. 19th St.
Sponsored By
THE USHER BOARD
Sister Gertrude Walker, Pres.
Rev. W. I. Jones, Pastor

USHER BOARD
of the
OLIVET
BAPTIST CHURCH
1001 Hosbrook St.
Is Presenting
THE SILVER TONE TRIO
In a Full Musical Program
SUNDAY, MARCH 12
3:30 P. M.
Mrs. Willa Smith, Pres.
Rev. G. L. Lillard, Pastor

ROCKY SHORE SINGERS
and
THE FRIENDLY SISTERS
In a Joint Musical Program
SUNDAY, MARCH 12
8:00 P. M.
JOSHUA
BAPTIST CHURCH
1554 Columbia Avenue
Sponsored By
THE MISSIONARY
Mrs. Rosie Wallace, Pres.
Rev. Albert Batts, Minister

New Baptist Choir
1211 N. West St.
Will Present
MRS. MILDRED HOWARD
Of SHILOH
BAPTIST CHURCH
IN A MUSICAL RECITAL
Mrs. Gladys Green,
Will Be Her Accompanist
SUNDAY, MARCH 12
3:30 P. M.
Mrs. Marie Cooper, Pres.
Rev. James A. Williams, Minister

Mrs. I. Albert Moore Guest Speaker For Woman's Day

Mrs. I. Albert Moore, wife of Dr. I. Albert Moore, former pastor of Jones Tabernacle AME Zion Church, will be the guest speaker for Woman's Day Sunday, March 19th at 11:00 a.m., morning service, at Campbell's Chapel, located at 709 West 25th Street. Mrs. Moore is the director of Vocation and Week Day Church School of the AME Zion Churches. Mrs. Edna Simms is the chairman of Woman's Day. The public is cordially invited to attend. Rev. R. L. Fisher is the pastor.

An Appreciation Extended By The House of Prayer

The House of Prayer, 1509 Bellefontaine Street, (new location) thank their many friends and well wishers for the wonderful social February 25, 1961, at the home of Sister Ethel Pickett, 424 N. West Street. Ticket sellers were as follows:

Sister Ethel Pickett — highest amount, Deaconess E. Lyles — second to the highest, Sister Geneva Campbell and Deacon Wm. Bridgewater.

An RCA radio was given to Mr. John Kendrick, 611 North California Street, successor to Sister Geneva Campbell. Sister Campbell was disqualified because she was a member of the church. We thank again our public for such great time and cooperation in this effort.

Sister Rena D. Jones is secretary; Bishop M. L. Barnes is the pastor.

LEGALS

Robert G. Mann, Atty.
COMPLAINT FOR DIVORCE
State of Indiana, Marion County, ss:
In the Circuit Court of Marion County, In the State of Indiana.
No. C-61 — 266
JOSEPH A. HUMPHREY,
Plaintiff
vs.
BESSIE E. HUMPHREY,
Defendant

BE IT KNOWN, That on the 3rd day of March, 1961, the above named plaintiff, by his attorney, filed in the office of the Clerk of the Circuit Court of Marion County, in the State of Indiana, his complaint against the above named defendant Bessie E. Humphrey and the said plaintiff having also filed in said Clerk's office the affidavit of a competent person, showing that the resident of the defendant, upon diligent inquiry, is last known to be, 9007 Goodwin Street, Detroit, Michigan, is not a resident of the State of Indiana, and that said cause of action is for Divorce and that the defendant Bessie E. Humphrey is a necessary party thereto and whereas said plaintiff having by endorsement on said complaint required said defendant is to appear in said Court, and answer or demur thereto on the 10th day of May, 1961.

NOW, THEREFORE, by order of said Court, said defendant last above named is hereby notified of the filing and pendency of said complaint against her and that unless she appear and answer or demur thereto at the calling of said cause on the 10th day of May, 1961, the same being the 9th judicial day of a term of said Court, to be begun and held at the Court House in the City of Indianapolis, on the 1st Monday in May, 1961, said complaint and the matters and things therein contained and alleged will be heard and determined in her absence.

Edwin McClure, Clerk
3/11/61—3T

SHACKELFORD
PRAYER CHAPEL
921 N. West St.
Mid-Week Worship
FRIDAY, MARCH 10
7:30 P. M.
REV. ROBERT BENNETT
Of French Lick, Ind.
For Secret Prayers Dial
ME. 4-4862 or ME. 5-3842
Rev. M. R. Shackelford, Pastor

INDIANA BAPTIST
ENSEMBLE
Is Sponsoring A
BUS EXCURSION TO
NEW YORK CITY
JULY 18 — 12 MID-NITE
For Information Call
WA. 3-9121
ME. 4-6141 ME. 4-9287

REV. GEORGE LONG
Of CHRIST MEMORIAL
BAPTIST CHURCH
and the
EVENING CHOIR
Will Render
Service
EASTERN STAR
BAPTIST CHURCH
2201 Columbia Ave.
SUNDAY, MARCH 12
3:30 P. M.
PASTOR'S AID, Sponsor
A Cordial Invitation
Is Extended to the Public
Sister Lillie Mae Hubbard, Pres.
Rev. W. M. Robinson, Minister

THE
WANDERING TRAVELERS
Will Render
A Full Musical Program
SATURDAY, MARCH 11
8:00 P. M.
UNIVERSAL
CHRISTIAN CHURCH
2140 Martindale Ave.
THE OLIVER YOUTH GROUP
SUNDAY, MARCH 12
3:30 P. M.
Clara Roberts, Sponsor
Elder Sallie Swift, Pastor

Announcements —

In Memoriam

MRS. AGNES WILSON

WILSON—In loving memory of my dear wife and our dear mother
MRS. AGNES WILSON
who passed away March 11, 1960.
Somewhere above this troubled world,
Safe beyond all grief and care,
Our mother rests in heavenly peace;
God grant someday we meet her there.
Sherman Wilson, Husband
The Children

HASLEWOOD—In loving memory of our dear father
WILLIAM LEWIS HASLEWOOD
who passed away March 4, 1946.
Years go by but memories stay
As near and dear as yesterday.
The Children

IDA MAE WILSON MEDLEY

MEDLEY—In loving memory of
IDA MAE WILSON MEDLEY
who passed away March 13, 1960.
Our family circle has been broken,
A link gone from our chain;
But though we're parted for a while,
We know we'll meet again.
William Medley, Husband
Robert E. Wilson, Brother
William T. Wilson, Brother
Miss Tillie Wilson, Sister

DOTSON—In memory of our husband and father
CHARLES DOTSON
who passed away March 9th, 1960.
God gave us strength to stand the blow.
Mrs. Carrie Dotson, Wife
and the Children

POOLE—In loving memory of our dear mother
MRS. EDNA GRACE POOLE
who passed away March 13, 1959.
Her heart was the truest in all the wide world
Her love the best to recall
For no one on earth can take her place
She is still the dearest of all.
Mrs. Billie Mae Hayes, Daughter
Mrs. Sarah Crutcher, Step-Mother

COMPTON—In loving memory of our father and brother
HERSCHEL E. COMPTON
who passed away March 8, 1960.
Broken is the family circle,
Our dear one is passed away;
Passed from earth and earthly darkness
Into bright and perfect day;
But we all must cease to languish
O'er the grave of him we love.
Strive to be prepared to meet him
In the better world above.
Daughters, Sons and Sisters

RELFORD-ROBERTS—In loving memory of my husband
WILLIAM M. RELFORD
who passed away March 7, 1957
and my mother
ROSA MERIWETHER ROBERTS
who passed away February 21, 1952.
To have, to love and then to part,
Is the greatest sorrow of one's heart;
The years may wipe out many things,
But this they wipe out never,
The memory of those happy days
When we were all together.
Mrs. Estelle R. Relford
and Family

SALLEE—In loving memory of our brother
JOHN SALLEE
who passed away March 13, 1955.
Not dead to us who loved him,
Not lost, but gone before;
He lives with us in memory
And will forever more.
Mrs. Minnie Coward
Mrs. Rosa Townsend
Mrs. Nannie Johnson, Sisters
Elbert Sallee, Brother

A—In Memoriam

HUBBARD—In loving memory of our husband and father
ALFONZA HUBBARD
who passed away March 12, 1960.
One year has passed since that sad day,
When one we loved was called away;
God took him home—it was His will;
Within our hearts he liveth still.
Mrs. Lula Hubbard, Wife
Audrey Hubbard, Daughter
Lynwood Hubbard, Son

B—Card of Thanks

BROWN—Our sincere thanks to the kind friends, neighbors and relatives for expressions of sympathy, beautiful flowers, telegrams, cards of condolence and other courtesies extended at the passing of our beloved husband, father, son and brother
HUMPHREYS BROWN
We especially wish to thank Rev. William D. Edwards, Dr. Melvin Baird, Jr., nurses of General Hospital, the King and King Funeral Home, and all who assisted in any way.
Mattie Lee Brown, Wife
Dorothy Lee Brown, Daughter
and Family

BALLARD—I wish to express my deep appreciation for the many expressions of sympathy and kindness and the beautiful floral designs extended to me during the illness and death of my husband
HERSHELL BALLARD
I especially wish to thank Rev. Ellis Bell, my neighbors and friends. I will always remember how consoling all of you were.
Mrs. Bertha Ballard, Widow

TOWNS—We wish to acknowledge with deep appreciation the kindness, sympathy, many beautiful floral tributes and other courtesies extended by our relatives, friends, neighbors, doctors and nurses of Robert Long Hospital during the recent illness and passing of our beloved mother
MRS. ADELL TOWNS
We especially wish to thank Rev. Cecil Hall and members of First Freewill Baptist Church, Dr. H. T. Toliver and members of Mt. Olive Baptist Church, Rev. Andrew L. Williams and members of Eastside Baptist Church and the Patton Funeral Home for all kind understanding services rendered.
Edna Mae Towns
Daughters and Sons

BATTLE—I wish to express my sincere thanks to friends, neighbors and relatives, for the words of reassurance and for the many acts of unforgettable kindness tendered during the illness and at the passing of my beloved mother
MRS. SARAH ANN BATTLE
I especially thank Rev. C. Henry Bell, Rev. G. M. Mimms, Rev. Henry Lewis, Rev. E. T. Johnson; South Calvary and Mount Moriah Baptist Churches; Mrs. Edna Watson; the Craig Funeral Home for efficient service and all who assisted in any way.
Rev. V. W. McLawler, Son

LEGALS

Frank R. Beckwith, Atty.
NOTICE OF ADMINISTRATION
In the Probate Court of Marion County, Indiana.
In the Matter of the Estate of Charlotte Heywood Murray, deceased.
Estate Docket E-61 Page 288

Notice is hereby given that George J. Thompson was on the 1st day of March, 1961, appointed: Executor of the will of Charlotte Heywood Murray, deceased.

All persons having claims against said estate, whether or not now due, must file the same in said Court within six months from the date of the first publication of this notice or said claim will be forever barred.

Dated at Indianapolis, Indiana, this 3rd day of March, 1961.

Edwin McClure, Clerk
3/11/61—3T

Robert G. Mann, Atty.
COMPLAINT FOR DIVORCE
State of Indiana, Marion County, ss:
In the Superior Court of Marion County, In the State of Indiana.
No. S-61 — 1526
THOMAS B. KELLER,
Plaintiff
vs.
PHYLLIS I. KELLER,
Defendant

BE IT KNOWN, That on the 3rd day of March, 1961, the above named plaintiff, by his attorney, filed in the office of the Clerk of the Superior Court of Marion County, in the State of Indiana, his complaint against the above named defendant Phyllis I. Keller and the said plaintiff having also filed in said Clerk's office the affidavit of a competent person, showing that the residence of the defendant, upon diligent inquiry, is last known to be, 324 Madison Street, Brooklyn, New York, is not a resident of the State of Indiana, and that said cause of action is for Divorce and that the defendant Phyllis I. Keller is a necessary party thereto and whereas said plaintiff having by endorsement on said complaint required said defendant is to appear in said Court, and answer or demur thereto on the 10th day of May, 1961.

NOW, THEREFORE, by order of said Court, said defendant last above named is hereby notified of the filing and pendency of said complaint against her and that unless she appear and answer or demur thereto at the calling of said cause on the 10th day of May, 1961, the same being the 9th judicial day of a term of said Court, to be begun and held at the Court House in the City of Indianapolis, on the 1st Monday in May, 1961, said complaint and the matters and things therein contained and alleged will be heard and determined in her absence.

Edwin McClure, Clerk
3/11/61—3T

CHURCH EVENTS ... of the City

By WILLA THOMAS

Our Sunday School lesson last Sunday was wonderful. It brought many wonderful thoughts that I would like to share with you.

Christ gave the world a new commandment: "That ye love one another as I have loved you; that ye also love one another," John 13:34. It spoke of washing the feet of the disciples. Jesus did this himself.

He proved in doing so that His father who sent Him to serve the people of the world was not greater than His son he sent, neither than the one He served.

Remember friend that in God's sight we are looked upon as one on the same level and if you are not a Christian; it's wonderful to be a follower of Christ.

On Saturday at the meeting of The Women Sponsors a very challenging message was given by the Reverend James Jones, a wonderful, sincere Christian minister, who is doing God's will by preaching, winning souls, and helping and feeding more than 2,000 people weekly in his church.

His love for Christ has been proven in the love for all mankind by his adoption of an interracial family. He's the new director of the Mayor's Human Rights Commission. Why not send him a letter letting him know you stand behind him 100 percent in his fight for human rights for all people.

Why not send a letter of thanks to Mayor Charles H. Boswell for appointing such a sincere Christian who, with the help of God, will solve many problems in this city.

Among the representatives attending the executive board meeting of the National Baptist Covention of America in Hot Springs, Ark., is Reverend and Mrs. H. T. Toliver. Reverend Toliver is pastor of Mt. Olive Baptist Church and is president of the Indiana Baptist State Convention.

The vacation church school administrative school was well-attended last Monday at Woodruff Place Baptist Church. The school was sponsored by the Division of Christian Education of the Church Federation.

Among those attending, I met the new minister of Coppin Chapel AME, Rev. John Wright. I must commend him for his letter to the News. He was the only minister who wrote back about a statement in the paper pertaining to civil rights.

FIRST BAPTIST CHURCH, NORTH INDIANAPOLIS

Miss Mary Fitts will direct the Missionary Chorus of First Baptist in their monthly Vesper Service Sunday at 3 p. m.

ADULTS TO MEET

The younger adult and older adult fellowship group of the Church Federation will meet next Saturday at 7:30 p. m. at Second Presbyterian Church, 7700 N. Meridian.

BIRTHDAY GREETINGS

I am sorry to have missed the birthday celebration of Mrs. Emma Green, 2410 N. Rural, a shut-in for 39 years. She was 80 years old. We wish her a happy belated birthday.

May God continue to bless her. I hope those of you who can will send her birthday greetings.

PURITAN BAPTIST CHURCH

The church has a beautiful new look from the basement up, since it has been re-decorated under the present leadership of Reverend John Crook.

PRAYER OF CHAIN

Please join the thousands of us who pray each day for the success of the meetings in Florida being conducted by Dr. Billy Graham. It is having it's effects and winning thousands for our Lord.

TWENTY FIFTH STREET BAPTIST

A revival of stewardship and evangelism will begin Sunday at 25th Street Baptist Church. Guest speaker will be Dr. W. L. Brown, pastor of Macedonia Baptist Church in Fortworth, Tex.

The Junior Matrons will do the visitation during the week.

SIMPSON METHODIST CHURCH

Circle No. 3 of the church with Mrs. Essie Crenshaw, chairman, will meet following Sunday morning worship. Ronold Sims of New Zealand will show beautiful slides of his country.

CHURCH FEDERATION

If you plan to have a vacation church school this summer, reserve these dates: Tuesday or Wednesday, April 11-12, from 9 till 3 p. m. and Thursday, April 13, 7 p. m. till 10 p. m. for the annual vacation church school workshop.

Persons attending will get new ideas, new material and meet others at Broadway Methodist Church, 609 E. 29th. Make reservations now by calling Miss Catherine Carter at the Church Federation.

TELEVISION

GOOD PROGRAMS TO ENJOY: "Insight" at 1 p. m. Sunday on WFBM, Channel 6; "Timothy Church Mouse," a program for children, 11 a. m. Saturday, WLW-I, Channel 13; "Five Minutes To Live By," every morning at 8 a. m., WLW-I, Channel 13; "Chapel Door," every morning 7:30 a. m., WISH, Channel 8; "The Television Church," especially for those who are ill and can't attend church, 9:30 a. m. Sunday, WISH, Channel 8 and "Remember The Life Of Jesus," each Saturday, 1 p. m., WFBM, Channel 6.

SECOND CHRISTIAN CHURCH

The Easter week of prayer services will have as its theme, "Were You There." Services will be held March 22 through the 29th. The Christian Woman's Fellowship will be in charge.

EMMANUEL CME CHURCH

The church was host last week to the CME District Sunday School Workshop, which was well-attended. Reverend O'Neal Shyne was host minister.

CONGRATULATIONS EXTENDED

Congratulations this week to Mt. Paran Baptist Church in their celebration of 55 years of service in Jesus' name in one location. May God bless them to continue to serve Dr. C. H. Bell, minister.

CENTRAL BAPTIST THEOLOGICAL SEMINARY

The annual fellowship dinner of the school will be held Tuesday, March 14, at 6:30 p. m. at First Baptist Church, North Indianapolis. Those who can please attend.

NEW BETHEL BAPTIST CHURCH

"Baptist Heritage Week" is being observed at the church this week. Classes and services will begin at 7 p. m. I am sure those attending will receive some information about Baptist.

BAPTIST PAMPHLET AVAILABLE

"Baptist World Alliance," a pamphlet about the work of the Alliance together with a sheet of suggestions and notes on the meeting in South America, are ready. Send all orders to Baptist World Office, 1629 Sixteenth, N. W., Washington 6, D. C.

May God bless you another week. Do attend church Sunday and carry another with you. The joy of seeing people discover a loving and forgiving Lord for the first time always blots out our memory of discouragements and frustrations.

JACOBS BROTHERS FUNERAL HOME OBITUARIES

Funeral services for Mr. Roy Beck were held February 27 in the Westside Chapel. Rev. R. L. Lowe officiated. Burial was in New Crown.

Funeral services for Mr. Goodlow Miller were held February 27 in New Liberty Baptist Church. Rev. W. E. Starks officiated. Burial was in Floral Park.

Funeral services for Mrs. Elmira Rice were held February 28 in the Westside Chapel. Rev. W. F. Sweatt officiated. Burial was in Floral Park.

The Remains of Mrs. Stella B. Parks were shipped to Greenville, Ky. March 3 for funeral and burial.

Science Shrinks Piles
New Way Without Surgery
Stops Itch—Relieves Pain

New York, N. Y. (Special) — For the first time science has found a new healing substance with the astonishing ability to shrink hemorrhoids, stop itching, and relieve pain — without surgery.

In one hemorrhoid case after another, "very striking improvement" was reported and verified by a doctor's observations.

Pain was relieved promptly. And, while gently relieving pain, actual reduction or retraction (shrinking) took place.

And most amazing of all — this improvement was maintained in cases where a doctor's observations were continued over a period of many months!

In fact, results were so thorough that sufferers were able to make such astonishing statements as "Piles have ceased to be a problem!" And among these sufferers were a very wide variety of hemorrhoid conditions, some of 10 to 20 years' standing.

All this, without the use of narcotics, anesthetics or astringents of any kind. The secret is a new healing substance (Bio-Dyne®) — the discovery of a world-famous research institution. Already, Bio-Dyne is in wide use for healing injured tissue on all parts of the body.

This new healing substance is offered in suppository or ointment form called Preparation H®. Ask for individually sealed convenient Preparation H Suppositories or Preparation H Ointment with special applicator. Preparation H is sold at all drug counters.

★★★ Funeral Directors ★★★

BOATRIGHT Funeral Home
2163 N. ILLINOIS ST.
WA. 4-3013

CRAIG Funeral Home
1002 S. SENATE
ME. 4-4843

JACOBS BROS. Funeral Home
1239 N. WEST ST.
ME. 5-3861
2401 MARTINDALE AVE.
WA. 3-1991

KING & KING Funeral Home
1503 COLUMBIA AVE.
ME. 8-2324
Nettie Scott King, Sec'y-Treas.
Paul R. Scott, Mgr.

KIRK Funeral Home
2443 NORTHWESTERN
WA. 3-2971

WILLIS Mortuary
632 N. WEST ST.
ME. 4-5100
Paul H. Haizlip, Owner

DAN MOORE Funeral Home
873 W. 9TH ST.
ME. 4-5880

PEOPLES Funeral Home
526 N. WEST ST.
ME. 4-8097
Mrs. Lula D. Hinton, Pres.
B. J. Jackson, Mgr.

PATTON Funeral Home
2357 NORTHWESTERN
WA. 6-4511
Mark Battles, Funeral Director

STUART Mortuary
812 N. WEST ST.
ME. 4-1968

Hoosier Monument Co., Inc.
2058 N. MERIDIAN STREET
Office WA. 3-4583
Monuments-Markers
• ECONOMY
• QUALITY
• SERVICE
EASY PAYMENTS
CALL MRS. STEWART FOR THE QUALITY SERVICE THAT ONLY HOOSIER MONUMENT OFFERS

MRS. ELIZABETH STEWART
342 W. 26th St.
Res. WA. 6-9455

Character Psychic Reader
Famous Known From Coast to Coast
You may consult her upon any subject in confidence. How to succeed in business; advice in love, marriage, changes, etc. Without questions tells you your secret troubles and how to overcome them, giving names, dates, facts on health, love and family. Will give advice to men and women who are in trouble and doubt concerning what steps to take in life to better themselves. Consult her today.
Don't fail to consult this famous life advisor while you still have a chance and learn the true facts concerning all affairs of life. Daily and Sunday — 10 a. m. to 8:30 p. m.
READINGS $1.00
Permanently located in house trailer at
4165 W. Washington St.
STOP AT LYONS ST.—SIDE ENTRANCE ON LYONS ST.
Take Airport and Ben Davis Bus

Empire Life and Accident Insurance Co.
HOME OFFICE: EMPIRE LIFE BLDG.
INDIANAPOLIS 7, INDIANA
We Issue All Forms of Ordinary and Weekly Premium Life Insurance
MILLIONS AID TO POLICYHOLDERS AND BENEFICIARIES
JAMES M. DRAKE, Chairman of the Board

THE FOLLOWING ARE RECOMMENDED
for PROFESSIONAL SERVICES of
Physicians — Dentists — Attorneys — Optometrists — Opticians

Phones
Office ME. 4-4171
Residence WA. 6-3409
Office Hours
Mon., Tues., Fri. 12-2; 7-8 P. M.
Wed., Sat. 10-12 A. M.
Thurs., 12-2 P. M.
DR. EZRA D. ALEXANDER
Physician and Surgeon
Suite 303-4-5 Walker Bldg.
Residence, 2930 Boulevard Place

ME. 4-4107
FRANK R. BECKWITH
Attorney-at-Law
Specialist In
Workmen's Compensation
229½ Indiana Avenue

WA. 3-9237
CHARLES QUINCY MATTOCKS
Counsellor-at-Law
427 W. 30th St. Indianapolis 8

Suite 203-4-5 Walker Bldg.
Hours: 2-5, 8-10 P. M. Daily
Sunday By Appt. 7-9 P. M.
DR. L. A. LEWIS
ME. 4-2674 Res.: WA. 3-2617

REGINALD A. BRUCE, M.D.
848 Indiana Avenue
Office Hours:
Mon., Tues., Thurs., Fri.
1-5, 7-9 P. M.
Wednesday, 10 A. M. to 12 Noon
Saturday, 10 A. M. to 2 P. M.
ME. 4-4421.

ME. 2-9478 Res. AT. 3-4779
GEORGE H. RAWLS, M.D.
Practice Limited to
GENERAL SURGERY
1540 Columbia Avenue
— Office Hours —
Mon., Tues., Thurs., Fri.
2 P. M. Till 5:30 P. M.
By Appointment

ME. 4-0341
Office Hours:
9:00 A. M. to 8:00 P. M.
DR. JAMES H. FOSTER, S.T.
Mental and Nervous and Chronic Diseases
359½ Indiana Avenue

ME. 4-5739
DR. GUY L. GRANT
Dentist
Hours 10 A. M.-5:30 P. M.
Wednesday 10 A. M.-1 P. M.
406½ North Senate Ave.
Indianapolis 4, Ind.

ME. 4-6232 Res.: AT. 3-3323
Hours:
1-5, 6-8 P. M. Daily
Except Wednesday
PAUL A. BATTIES, M.D.
Physician and Surgeon
309 Walker Building

WA. 6-7900 Res.: WA. 6-7900
DR. J. A. TOMPKINS
DENTIST
344 W. 30th Street
Hours 9-4 — 5-8 P. M.
Sunday By Appointment

JOHN T. YOUNG, M.D.
Office: ME. 2-9479
Res.: ME. 1-6714
Diseases of Infants and Children
1540 Columbia Avenue
Daily 1:00 to 7:00 P. M.
Saturday 10:00 to 2:00 P. M.

DR. B. A. OSBORNE
By Appointment Only
Chiropractor
2631 N. Capitol WA. 6-9374